

T. 16 N. R. 65 W.

14 | 13
23 | 24

132090
RECEIVED
LARAMIE COUNTY
CHEYENNE, WY.

'93 DEC 14 PM 1 40

CERTIFIED LAND CORNER RECORDATION

DESCRIPTION OF CORNER EVIDENCE FOUND, AND ORIGINAL RECORD (If known)

ORIGINAL RECORD: UNKNOWN

LARAMIE COUNTY ROAD RECORDS: BRANCH OF C.R. #6 DATED 7-23-47 INDICATES
6-29-92 STAKES MARK'D C.R. @ S.W. COR SEC. 13

FOUND: FOUND QUARTZ STONE MARKED C.R. ON SW FACE
CHISELED + IN TOP OF STONE,

* SEARCH MADE 12-8-93 FOR C.R. STONE APPEARS DESTROYED BY OIL FIELD ACTIVITY. PR

DESCRIPTION OF MONUMENT AND ACCESSORIES ESTABLISHED
TO PERPETUATE THE ORIGINAL LOCATION OF THIS CORNER:

SET: No. 5 (3/8") x 24" REBAR WITH 2" ALUMINUM CAP MARKED →
0.5' BELOW COUNTY RD. No. 135.

555-652927

SKETCH, WITH COURSE AND DISTANCE TO ADJACENT CORNER IF DETERMINED IN THIS SURVEY.
(May Sketch or Paste Reproduction on Reverse Side.)

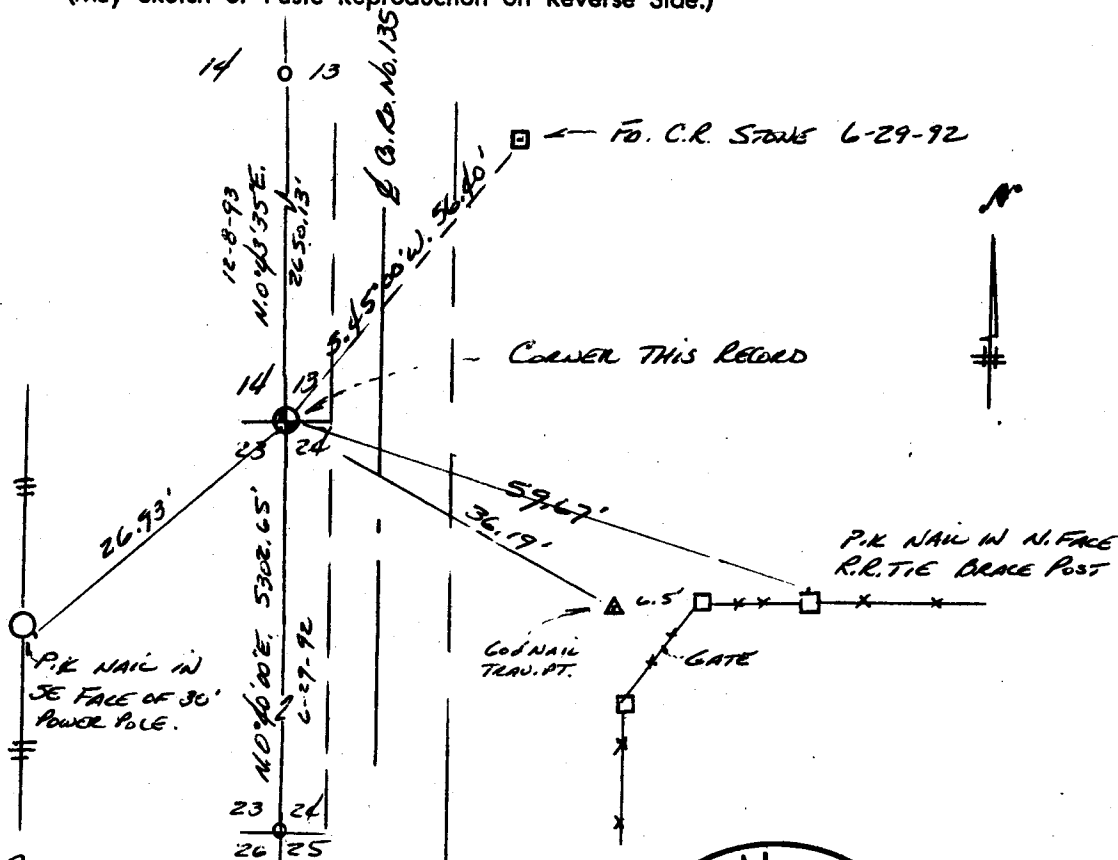

I, PAUL A. REND

certify that I have carefully performed and supervised the work done on the diagrammed corner as reported on this recordation form and approve the same.

Signature of Surveyor

Registration No.

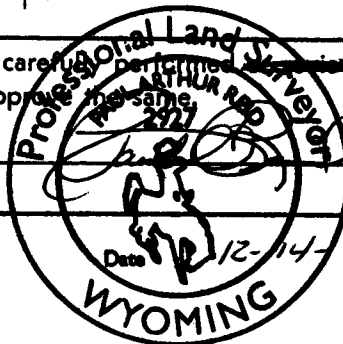

STATE OF WYOMING,
Office of Clerk and Recorder,
County of _____

This "corner record" was filed for record on the _____ day of _____, 19____, was noted on the cross-index plat and is assigned page No. _____, in book No. _____.

T. 16 N. R. 65 W.

14 | 13
23 | 24

County Official			
Cross Index No. <u>N-21</u>	T. <u>16 N.</u>	R. <u>65 W. 68th</u>	Mer.
_____	T. _____	R. _____	Mer.
_____	T. _____	R. _____	Mer.
_____	T. _____	R. _____	Mer.
_____	T. _____	R. _____	Mer.
_____	T. _____	R. _____	Mer.
_____	T. _____	R. _____	Mer.